

CUMHURBAŞKANI KARARI



Karar Sayısı: 10472

Ekli listede buldukları yer ile ada ve parsel numaraları ve kamulaştırma planları gösterilen taşınmazların, Düzce, Ordu ve Gümüşhane illerinde meydana gelen bazı afetler nedeniyle hak sahibi olan afetzedelerin barınma ihtiyacının karşılanması amacıyla Afet ve Acil Durum Yönetimi Başkanlığı tarafından acele kamulaştırılmasına, 2942 sayılı Kamulaştırma Kanununun 27 nci maddesi gereğince karar verilmiştir.

9 Ekim 2025

Recep Tayyip ERDOĞAN
CUMHURBAŞKANI

9/10/2025 TARİHLİ VE 10472 SAYILI CUMHURBAŞKANI KARARININ EKİ

LİSTE VE PLANLAR

SIRA NO	İLİ	İLÇESİ	KÖYÜ / MAHALLESİ	ADA NO	PARSEL NO	KAMULAŞTIRILACAK ALAN (m ²)
1	DÜZCE	ÇİLİMLİ	İSHAKLAR	107	1/A	709.36
2	DÜZCE	ÇİLİMLİ	İSHAKLAR	111	9/A	1,544.47
3	DÜZCE	GÖLYAKA	KEMERYANI	108	12/A	573.01
4	DÜZCE	GÖLYAKA	SARIDERE	122	6/A	946.62
5	DÜZCE	GÖLYAKA	SARIDERE	115	5/A	634.35
6	DÜZCE	MERKEZ	ERDEMLİ	108	14/A	506.80
7	DÜZCE	MERKEZ	KADIOĞLU	111	10/A	584.92
8	DÜZCE	MERKEZ	AYNALI	106	7/A	503.71
9	ORDU	FATSA	İSLAMDAG	171	21	5,173.55
10	GÜMÜŞHANE	KELKİT	KOZOĞLU	103	2	3,302.99

İli
İlçesi
Köyü/Mah.
Köyü/Mah.

DÜZCE
ÇİLİMLİ
İSHAKLAR KÖYÜ
107-1/A (709.36m2)

KAMULAŞTIRMA PLANI

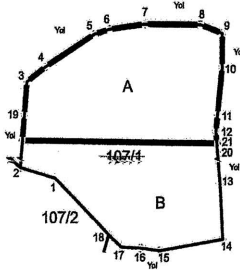
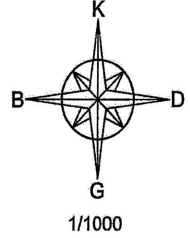

— : Kamulaştırma Sınırı

KAMULAŞTIRILACAK TAŞINMAZ KOORDİNE VE ALAN ÖZET ÇİZELGESİ

Nokta No	Y	X
1	591400.750	4526636.170
2	591393.800	4526638.050
3	591395.107	4526653.274
4	591398.870	4526655.960
5	591403.360	4526651.700
6	591411.320	4526662.600
7	591418.290	4526663.540
8	591429.160	4526663.480
9	591433.480	4526661.980
10	591433.480	4526655.930
11	591432.570	4526647.497
12	591432.250	4526644.470
13	591433.090	4526635.260
14	591433.620	4526625.390
15	591421.230	4526623.310
16	591417.560	4526623.770
17	591413.776	4526623.949
18	591411.260	4526626.130
19	591394.593	4526647.292
20	591432.811	4526640.515
21	591432.440	4526642.396
22	591384.209	4526642.812

Ada	Parsel	Noktalar	HesapAlan
107	1	1,2,3,4,5,6,7,8,9,10,11,12,13, 14,15,16,17,18	1269.34
107	A	21,22,19,3,4,5,6,7,8,9,10,11, 12	709.36
107	B	1,2,22,21,20,13,14,15,16,17,18	559.98

İli
İlçesi
Köyü/Mah.
Köyü/Mah.

DÜZCE
ÇİLİMLİ
İŞAKLAR KÖYÜ
111-9/A (1544.47m2)

KAMULAŞTIRMA PLANI

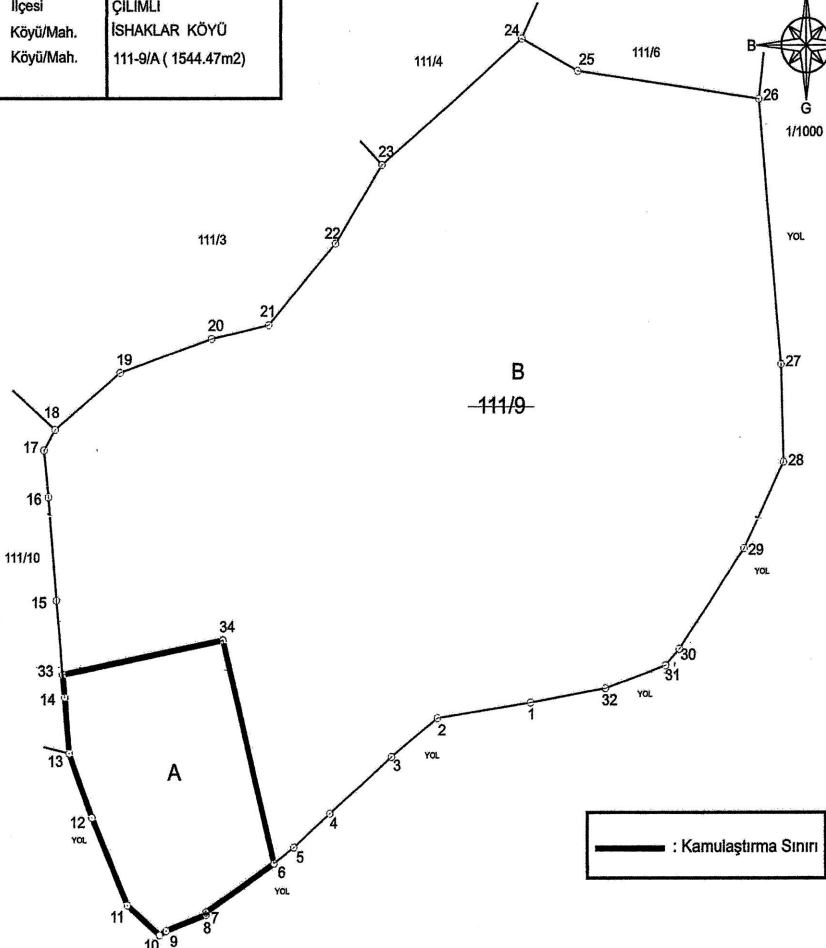
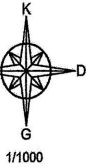

— : Kamulaştırma Sınırı

KAMULAŞTIRILACAK TAŞINMAZ KOORDİNE VE ALAN ÖZET ÇİZELGESİ

Nokta No	Y	X
1	591792.030	4528997.390
2	591773.280	4528994.540
3	591726.440	4528987.130
4	591781.580	4528977.130
5	591744.240	4528973.990
6	591740.180	4528968.090
7	591726.430	4528959.260
8	591726.440	4528958.810
9	591718.460	4528955.910
10	591717.130	4528955.120
11	591710.820	4528950.520
12	591703.610	4528978.470
13	591699.120	4528988.180
14	591699.290	4528998.410
15	591696.650	4527016.090
16	591695.140	4527034.880
17	591694.290	4527043.320
18	591696.510	4527047.090
19	591709.480	4527057.420
20	591727.888	4527085.706
21	591729.394	4527086.194
22	591732.979	4527081.050
23	591762.267	4527085.294
24	591760.419	4527118.280
25	591801.713	4527112.426
26	591838.108	4527107.384
27	591842.670	4527036.979
28	591843.083	4527041.203
29	591835.082	4527025.512
30	591822.019	4527007.131
31	591819.284	4527004.180
32	591807.200	4528999.970
33	591807.868	4527002.629
34	591793.869	4527008.762

Ada	Parsel	Noktalar	HesapAlan
111	B	1,2,3,4,5,6,7,8,9,10,11,12,13, 14,15,16,17,18,19,20,21,22,23, 24,25,26,27,28,29,30,31,32	14753.19
111	A	6,7,8,9,10,11,12,13,14,33,34	1544.47
111	B	34,33,14,15,16,17,18,19,20,21, 22,23,24,25,26,27,28,29,30,31, 32,1,2,3,4,5,6	13208.72

İlri
İlçesi
Köyü/Mah.
Köyü/Mah.

DÜZCE
GÖLYAKA
KEMERYANI KÖYÜ
108-12/A (573.01 m2)

KAMULAŞTIRMA PLANI

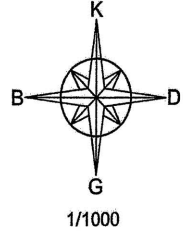
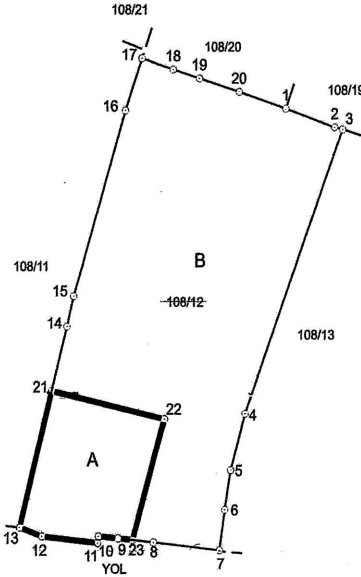

— : Kamulaştırma Sınırı

KAMULAŞTIRILACAK TAŞINMAZ KOORDİNE VE ALAN ÖZET ÇİZELGESİ

Nokta No	Y	X
1	585979.510	4521574.800
2	585989.240	4521571.210
3	585990.810	4521570.340
4	585971.380	4521518.830
5	585968.430	4521508.450
6	585967.250	4521501.250
7	585966.230	4521493.910
8	585953.000	4521495.320
9	585945.880	4521496.030
10	585941.900	4521496.370
11	585941.770	4521495.190
12	585930.540	4521496.360
13	585926.000	4521497.940
14	585935.560	4521534.800
15	585936.930	4521540.230
16	585947.260	4521574.210
17	585950.600	4521583.740
18	585956.810	4521581.700
19	585962.070	4521580.110
20	585970.130	4521577.670
21	585932.509	4521522.900
22	585955.114	4521517.817
23	585948.774	4521495.741

(UTM 3, ITRF 96, DOM:30)

Ada	Parsel	Noktalar	Hesap Alan
108	12	1,2,3,4,5,6,7,8,9,10,11,12,13, 14,15,16,17,18,19,20	3435.24
108	A	21,22,23,9,10,11,12,13	573.01
108	B	17,18,19,20,1,2,3,4,5,6,7,8, 23,22,21,14,15,16	2862.23

İli
İlçesi
Köyü/Mah.
Köyü/Mah.

DÜZCE
GÖLYAKA
SARIDERE KÖYÜ
122-6/A (946.62 m2)

KAMULAŞTIRMA PLANI

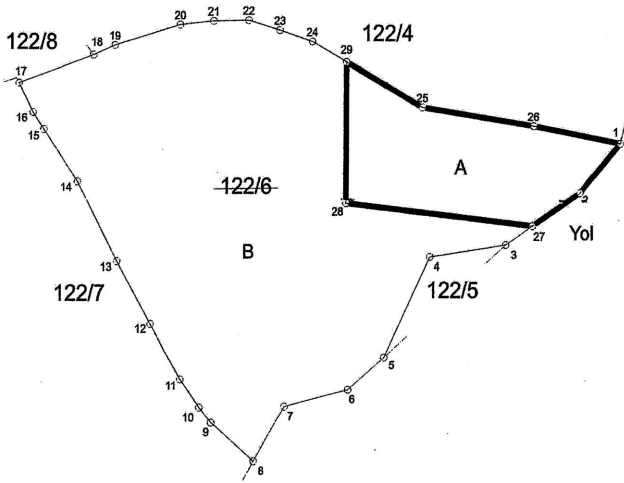
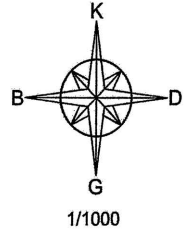

— : Kamulaştırma Sınırı

KAMULAŞTIRILACAK TAŞINMAZ KOORDİNE VE ALAN ÖZET ÇİZELGESİ

Nokta No	Y	X
1	584130.000	4521243.280
2	584121.940	4521234.070
3	584107.080	4521224.490
4	584091.870	4521222.280
5	584082.730	4521235.880
6	584075.530	4521197.770
7	584062.740	4521194.630
8	584055.540	4521184.710
9	584048.140	4521191.680
10	584045.770	4521194.410
11	584041.980	4521199.690
12	584035.980	4521209.880
13	584029.240	4521221.380
14	584021.320	4521235.980
15	584014.550	4521245.680
16	584012.450	4521248.800
17	584009.820	4521254.170
18	584004.540	4521259.300
19	584028.900	4521261.090
20	584042.000	4521264.890
21	584048.820	4521265.590
22	584055.350	4521265.780
23	584061.800	4521263.950
24	584068.340	4521261.860
25	584090.420	4521249.940
26	584112.800	4521246.440
27	584112.464	4521227.981
28	584075.122	4521232.086
29	584078.217	4521258.116

(UTM 3, ITRF 96, DOM:30)

Ada	Parsel	Noktalar	HesapAlan
122	6	1,2,3,4,5,6,7,8,9,10,11,12,13, 14,15,16,17,18,19,20,21,22,23, 24,25,26	4850.26
122	A	29,25,26,1,2,27,28	946.62
122	B	17,18,19,20,21,22,23,24,29,28, 27,3,4,5,6,7,8,9,10,11,12,13, 14,15,16	3903.64

İli '
İlçesi
Köyü/Mah.
Köyü/Mah.

DÜZCE
GÖLYAKA
SARIDERE KÖYÜ
115-5/A (634.35m2)

KAMULAŞTIRMA PLANI

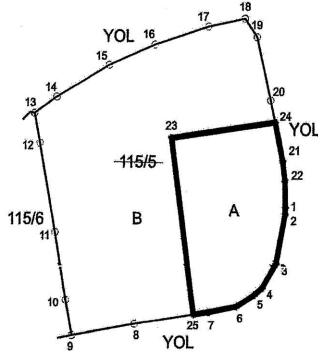
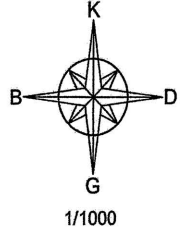

— : Kamulaştırma Sınırı

KAMULAŞTIRILACAK TAŞINMAZ KOORDİNE VE ALAN ÖZET ÇİZELGESİ

Nokta No	Y	X	Ada	Parsel	Noktalar	HesapAlan
1	583979.210	4521041.070	115	5	1,2,3,4,5,6,7,8,9,10,11,12,13,	2222.11
2	583979.150	4521039.810	115	A	14,15,16,17,18,19,20,21,22	634.35
3	583977.320	4521030.870	115	B	21,22,1,2,3,4,5,6,7,25,23,24	1587.76
4	583974.570	4521026.470			25,8,9,10,11,12,13,14,15,16,	
5	583972.880	4521025.130			17,18,19,20,24,23	
6	583969.280	4521022.930				
7	583963.610	4521021.900				
8	583948.530	4521019.710				
9	583935.830	4521017.630				
10	583934.570	4521024.210				
11	583932.470	4521036.600				
12	583929.400	4521052.960				
13	583928.290	4521058.360				
14	583932.880	4521061.420				
15	583943.470	4521067.230				
16	583952.710	4521070.920				
17	583963.580	4521074.230				
18	583971.030	4521075.660				
19	583973.440	4521072.290				
20	583976.230	4521060.740				
21	583978.670	4521049.620				
22	583979.100	4521046.090				
23	583956.024	4521053.846				
24	583977.131	4521056.633				
25	583960.479	4521021.445				

(UTM 3, ITRF 96, DOM:30)

İl
İlçesi
Köyü/Mah.
Köyü/Mah.

DÜZCE
MERKEZ
ERDEMLİ KÖYÜ
108-14/A (506.80 m2)

KAMULAŞTIRMA PLANI

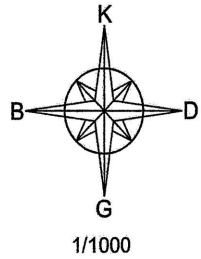
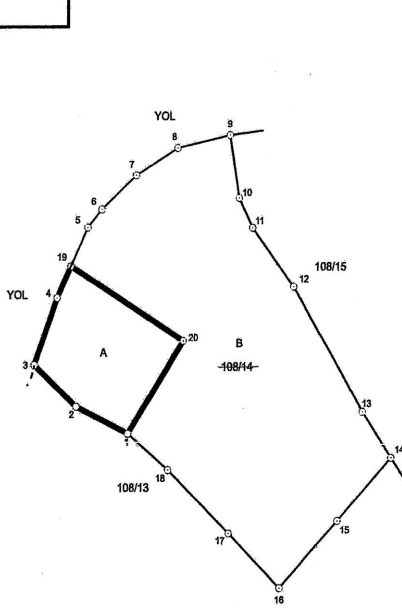

— : Kamulaştırma Sınırı

KAMULAŞTIRILACAK TAŞINMAZ KOORDİNE VE ALAN ÖZET ÇİZELGESİ

Nokta No	Y	X
1	594797.650	4533834.990
2	594787.300	4533839.920
3	594778.840	4533847.530
4	594763.520	4533859.790
5	594769.740	4533872.680
6	594792.576	4533875.960
7	594799.510	4533882.180
8	594807.850	4533887.220
9	594818.460	4533889.590
10	594820.210	4533878.050
11	594822.910	4533872.620
12	594831.060	4533861.810
13	594844.780	4533838.990
14	594850.510	4533830.600
15	594839.610	4533818.990
16	594828.080	4533806.640
17	594817.910	4533816.640
18	594805.670	4533828.380
19	594786.331	4533865.615
20	594808.866	4533851.932

(UTM 3, ITRF 96, DOM-30)

Ada	Parsel	Noktalar	Hesap Alan
108	14	1,2,3,4,5,6,7,8,9,10,11,12,13, 14,15,16,17,18	3031.70
108	A	3,4,19,20,1,2	506.80
108	B	4,5,6,7,8,9,10,11,12,13,14,15, 16,17,18,1,19,20	2524.90

İli
İlçesi
Köyü/Mah.
Köyü/Mah.

DÜZCE
MERKEZ
KADIOĞLU KÖYÜ
111-10/A (584.92 m2)

KAMULAŞTIRMA PLANI

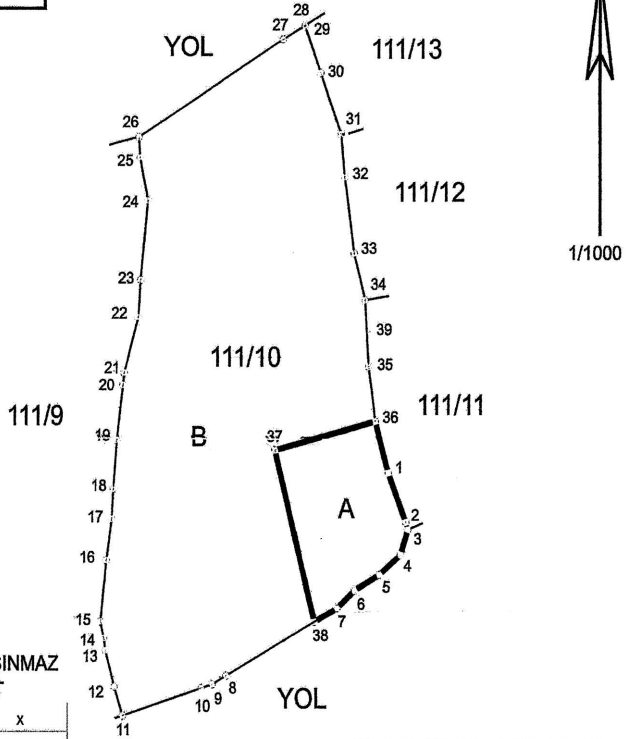

KAMULAŞTIRILACAK TAŞINMAZ KOORDİNE ÖZET

Nokta No	Y	X
1	594756.160	4527528.710
2	594759.610	4527519.820
3	594760.010	4527518.850
4	594758.580	4527514.160
5	594754.380	4527510.820
6	594749.420	4527507.830
7	594745.960	4527504.720
8	594724.000	4527492.580
9	594721.230	4527491.050
10	594719.070	4527490.380
11	594703.620	4527486.630
12	594702.010	4527480.840
13	594700.220	4527487.090
14	594699.980	4527489.270
15	594699.280	4527502.300
16	594700.430	4527513.200
17	594701.610	4527520.530
18	594701.840	4527525.840
19	594702.580	4527534.570
20	594703.770	4527544.180
21	594703.980	4527546.400
22	594706.770	4527556.280
23	594707.200	4527562.740
24	594708.620	4527576.750
25	594707.120	4527584.570
26	594706.870	4527588.240
27	594735.330	4527605.590
28	594739.690	4527608.060
29	594739.760	4527607.860
30	594742.810	4527599.620
31	594746.820	4527588.790
32	594747.620	4527581.010
33	594749.380	4527567.490
34	594751.580	4527559.250
35	594752.270	4527547.630
36	594753.680	4527537.620
37	594733.657	4527532.774
38	594741.492	4527502.250
39	594751.908	4527553.718

— : Kamulaştırma Sınırı

KAMULAŞTIRILACAK TAŞINMAZ ALAN ÖZET ÇİZELGESİ

Ada	Parsel	Noktalar	Hesap Alan
111	10	1,2,3,4,5,6,7,8,9,10,11,12,13, 14,16,16,17,18,19,20,21,22,23, 24,25,26,27,28,29,30,31,32,33, 34,35,36	4916.62
111	A	36,37,38,1,2,3,4,5,6,7	584.92
111	B	29,29,30,31,32,33,34,39,35,36, 37,38,8,9,10,11,12,13,14,15, 16,17,18,19,20,21,22,23,24,25, 26,27	4331.70

İli

DÜZCE

İlçesi

MERKEZ

Köyü/Mah.

AYNALI KÖYÜ

Köyü/Mah.

106-7/A (503.71m2)

KAMULAŞTIRMA PLANI

K

1/2000

KOORDİNE ÖZET

Nokta No	Y	X
1	594236.810	4530763.730
2	594251.270	4530759.490
3	594256.478	4530772.213
4	594260.835	4530732.641
5	594240.986	4530729.080
6	594226.740	4530739.230
7	594340.690	4530502.440
8	594347.850	4530575.990
9	594353.400	4530557.480
10	594356.620	4530544.440
11	594367.790	4530497.200
12	594360.300	4530413.730
13	594378.240	4530408.000
14	594359.880	4530491.080
15	594333.020	4530393.370
16	594283.670	4530484.640
17	594282.540	4530357.480
18	594277.490	4530354.270
19	594271.550	4530379.300
20	594270.720	4530362.730
21	594283.650	4530611.840
22	594283.090	45300814.970
23	594260.560	4530603.290
24	594259.590	4530630.620
25	594259.320	4530691.790
26	594254.020	4530657.480
27	594249.960	4530675.550
28	594245.830	4530791.270
29	594251.840	4530757.550
30	594283.030	4530758.200
31	594272.890	4530760.010
32	594286.780	4530763.250
33	594297.010	4530784.780
34	594305.190	4530737.310
35	594310.650	4530717.180
36	594312.740	4530712.300
37	594314.260	4530705.170
38	594314.590	4530702.200
39	594314.830	4530700.140
40	594314.880	4530699.870
41	594315.430	4530694.790
42	594324.580	4530660.550
43	594326.180	4530654.620
44	594330.780	4530607.340
45	594332.720	4530630.100
46	594336.600	4530818.400
47	594336.970	4530816.300

(UTM 3, ITRF 96, DOM:30)

KAMULAŞTIRILACAK TAŞINMAZ ALAN ÖZET ÇİZELGESİ

Ada	Parsel	Noktalar	HesapAlan
106	7	51,7,8,9,10,11,12,13,14,15,16, 17,18,19,20,21,22,23,24,25,26, 27,28,29,3,4,9,33,34,35,36,37, 38,39,40,41,42,43,44,45,46,47, 48,49,50 3,4,5,6,1,2 23,29,6,5,4,3,2,33,34,35,26, 37,38,39,40,41,42,43,44,45,46, 47,48,49,50,51,7,8,9,10,11,12, 13,14,15,16,17,18,19,20,21,22, 23,24,25,26,27	26330.98 503.71 25827.27

— : Kamulaştırma Sınırı

KAMULAŞTIRMA PLANI

İL : ORDU
İLÇESİ : FATSİA
KÖY : İSLAMDAĞ
PARSEL NO : 171/21

— Kamulaştırma Sınırı

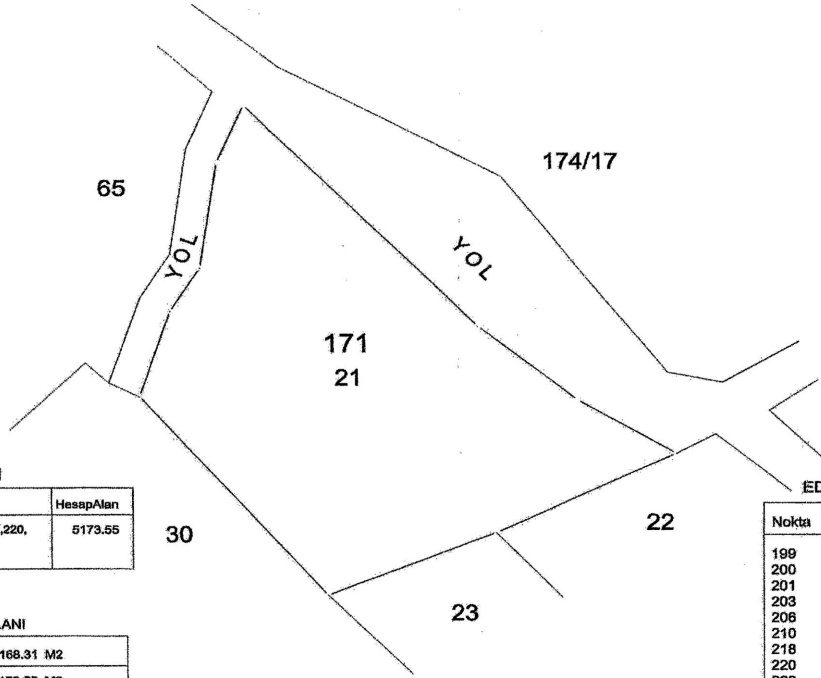

KROKİ

ALAN ÖZET ÇİZELGESİ

Ada	Parsel	Noktalar	Hesap Alan
171	21	203,206,210,224,222,220, 218,201,200,199	5173.55

KAMULAŞTIRMA ALANI

TAPU ALANI	5168.31 M2
KAMULAŞTIRILACAK ALAN	5173.55 M2

ED50 36 3 ° KOORDİNE ÖZET ÇİZELGESİ

Nokta No	Y	X
199	616219.59	4530748.32
200	616200.62	4530760.17
201	616181.23	4530776.25
203	616184.77	4530730.90
206	616152.00	4530717.20
210	616115.71	4530760.80
218	616135.92	4530824.82
220	616130.77	4530812.30
222	616127.52	4530789.05
224	616121.65	4530779.53

KAMULAŐTIRILACAK ALAN KROKİSİ

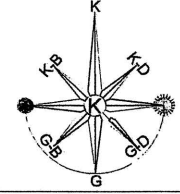
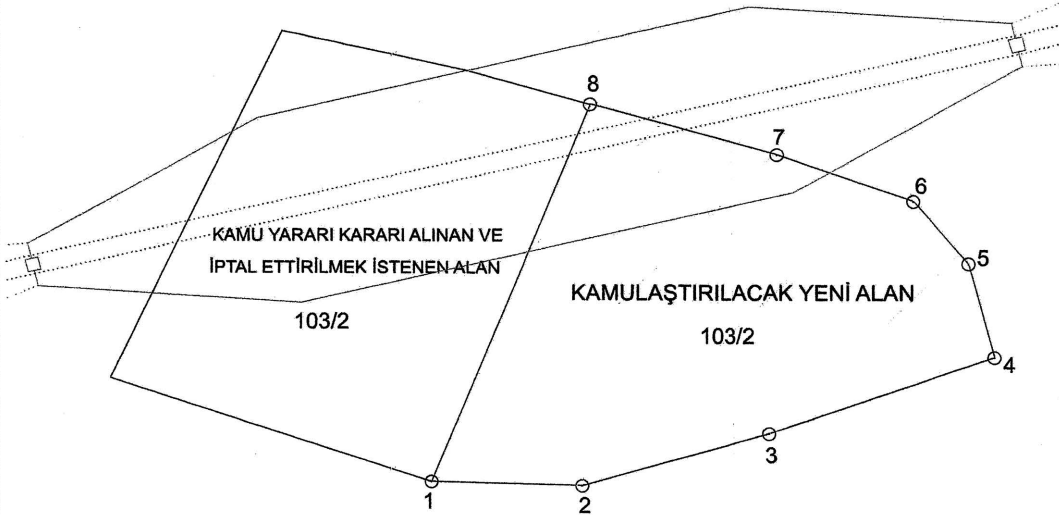

İLİ : GÜMÜŐHANE
İLÇESİ : KELKİT
KÖY/MAHALLE : KOZOĞLU

LEJAND

- KAMULAŐTIRILACAK YENİ ALAN
- YÜKSEK GERİLİM HATTI
- YÜKSEK GERİLİM HATTI İRTİFAK SINIRI
- KAMU YARARI KARARI ALINAN VE İPTAL ETTİRİLMEK İSTENEN ALAN

T.C.
Gümüşhane Valiliđi
İl Afet ve Acil Durum Müdürlüđü

ITRF 3° KOORDİNE ÖZET ÇİZELGESİ

KAMULAŐTIRILACAK YENİ ALAN (m²) : 3302.986 m²

Nokta No	Y	X	Nokta No	Y	X
1	553238.073	4418644.593	2	553261.538	4418643.953
3	553290.656	4418652.379	4	553325.754	4418664.634
5	553321.700	4418679.600	6	553312.980	4418689.663
7	553291.822	4418697.173	8	553262.758	4418705.250